

SBI RASMEC KAZHAKUTTAM(New Premises)

GROUND FLOOR - DWG NO.4 DT.24.06.2024.

BUILT UP AREA - 4200 Sq.ft. (Appro:)

[Signature]
24/6/24
**MANAGER(CIVIL),
AO TRIVANDRUM.**

कृते भारतीय स्टेट बैंक
For STATE BANK OF INDIA
[Signature]
**CHIEF MANAGER,
RASMEC KAZHAKUTOM.**
मुख्य प्रबंधक (प्रमुख अधिकारी) काष्ठकट्टम
Chief Manager (Main Manager), RASMEC KazhakuTom.

[Signature]
24/06/2024
**CHIEF MANAGER(HR),
AO TRIVANDRUM.**

कृते भारतीय स्टेट बैंक/For STATE BANK OF INDIA
[Signature]
**ASSISTANT GENERAL MANAGER,
RASMEC KAZHAKUTOM.**
असिस्टेंट जनरल मॅनेजर/ASMEC KazhakuTom

[Handwritten notes]
28/06/24
Plan Received by *[Signature]*

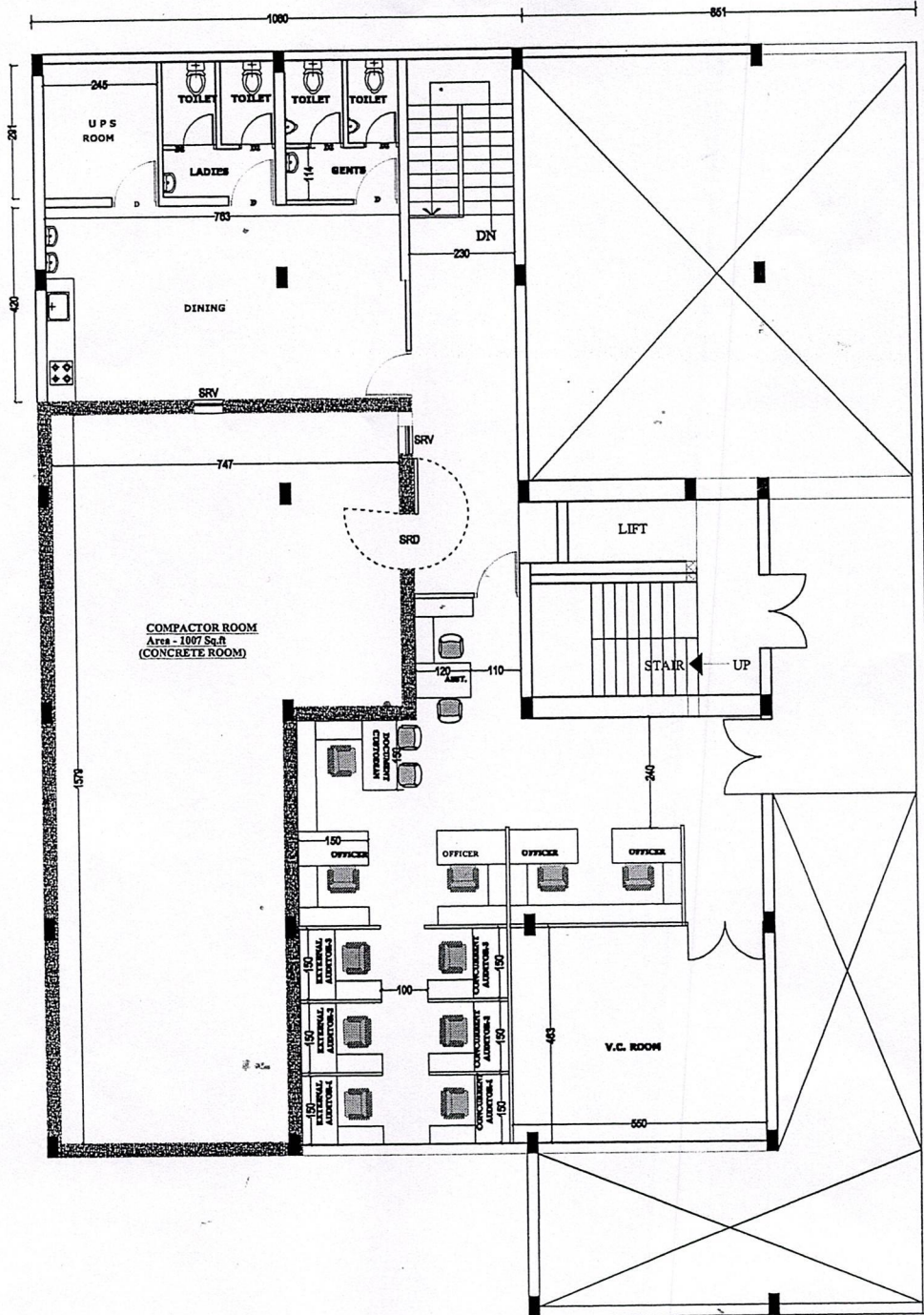

SBI RASMEC KAZHAKUTTAM(New Premises)

FIRST FLOOR - DWG NO.4 DT.24.06.2024.

BUILT UP AREA - 3300 Sq.ft. (Appro:)



MANAGER(CIVIL),
AO TRIVANDRUM.

24/6/24

CHIEF MANAGER(HR),
AO TRIVANDRUM.

24/06/2024

कृते भारतीय स्टेट बैंक
For STATE BANK OF INDIA

मुख्य प्रबंधक / Chief Manager (Management),
RASMEC KAZHAKUTTOM.

कृते भारतीय स्टेट बैंक / For STATE BANK OF INDIA

ASSISTANT GENERAL MANAGER,
RASMEC KAZHAKUTTOM.

मुख्य प्रबंधक / Assistant General Manager
RASMEC KAZHAKUTTOM.

Received

28/06/24